



### Treatment of Crossbite in Adult Patients

Aya Elhammady\*

**Corresponding Author: Dr Aya Elhammady**, Co-founder of Rashed dental center and orthodontist  
M orth resident Edinburgh

**Copy Right:** © 2022 Dr Aya Elhammady, this is an open access article distributed under the Creative Commons Attribution License, which permits unrestricted use, distribution, and reproduction in any medium, provided the original work is properly cited.

**Received Date: August 23, 2022**

**Published Date: September 01, 2022**

#### Case Report

A 19 years and 7 months female patient presented to the clinic fit and well both medically and dentally. She was class 3 incisors based on skeletal class 1 with increased vertical proportional and unilateral cross bite on the left side with average incisal show during smile and overjet 1mm and overbite 10% Buccal segment on left side was half two molar and canine and right-side class 1 molar and canine and lower midline shift to left hand side 3mm Upper spacing 11 mm due to unerupted upper left canine and peg shape lateral and lower 3 mm spacing.



**SECTION 1. PRE-TREATMENT ASSESSMENT**

**PATIENT DETAILS**

**EXTRA-ORAL ASSESSMENT**

<b>Initials</b>	B.E
<b>Sex</b>	Female
<b>Age at start of treatment</b>	19.7
<b>Date of start of treatment</b>	21
<b>Duration of treatment.</b>	Year and 5 months
<b>Patient Complaint</b>	I don't like my hidden teeth
<b>Medical History</b>	Free
<b>Other relevant information</b>	

<b>Skeletal Antero-Posterior</b>	Class two subdivision
<b>Skeletal Vertical</b>	Increased LAFH
<b>Skeletal Transverse</b>	Unilateral posterior cross bite
<b>Soft Tissue Assessment</b>	Convex profile

**INTRA-ORALASSESSMENT**

<b>Mandibular Arch crowding/spacing</b>	3mm spacing
<b>Maxillary Arch crowding/spacing</b>	11 mm spacing including canine space and peg shape lateral
<b>Incisor relationship</b>	Class 3 incisors
<b>Overjet (mm)</b>	1mm
<b>Overbite</b>	10%
<b>Centrelines</b>	Upper midline on and lower midline shifted
<b>Left Buccal Segment relationship (molars)</b>	1/2 Class II
<b>Left Buccal Segment relationship (canines)</b>	Unidentified
<b>Right Buccal Segment relationship (molars)</b>	Class I
<b>Right Buccal Segment relationship (canines)</b>	Class I
<b>Crossbite (Displacement)</b>	Unilateral buccal Crossbite at left side
<b>Other occlusal features</b>	Peg shape lateral and small sized One
<b>Bolton Analysis (3-3)</b>	
<b>Bolton Analysis (6-6)</b>	
<b>General Dental Condition</b>	Fair oral hygiene

**GENERAL RADIOGRAPHIC EXAMINATION**

<b>Absent teeth</b>	None
<b>Teeth of poor prognosis</b>	None
<b>Other relevant radiographic findings</b>	None

**PRE-TREATMENT PHOTOGRAPHS: EXTRA-ORAL**

[Insert frontal and profile photographs here]



**PRE-TREATMENT PHOTOGRAPHS: INTRA-ORAL**

[Insert anterior, lateral and occlusal photographs here]



**PRE-TREATMENT RADIOGRAPHS**

[Insert radiographs here]

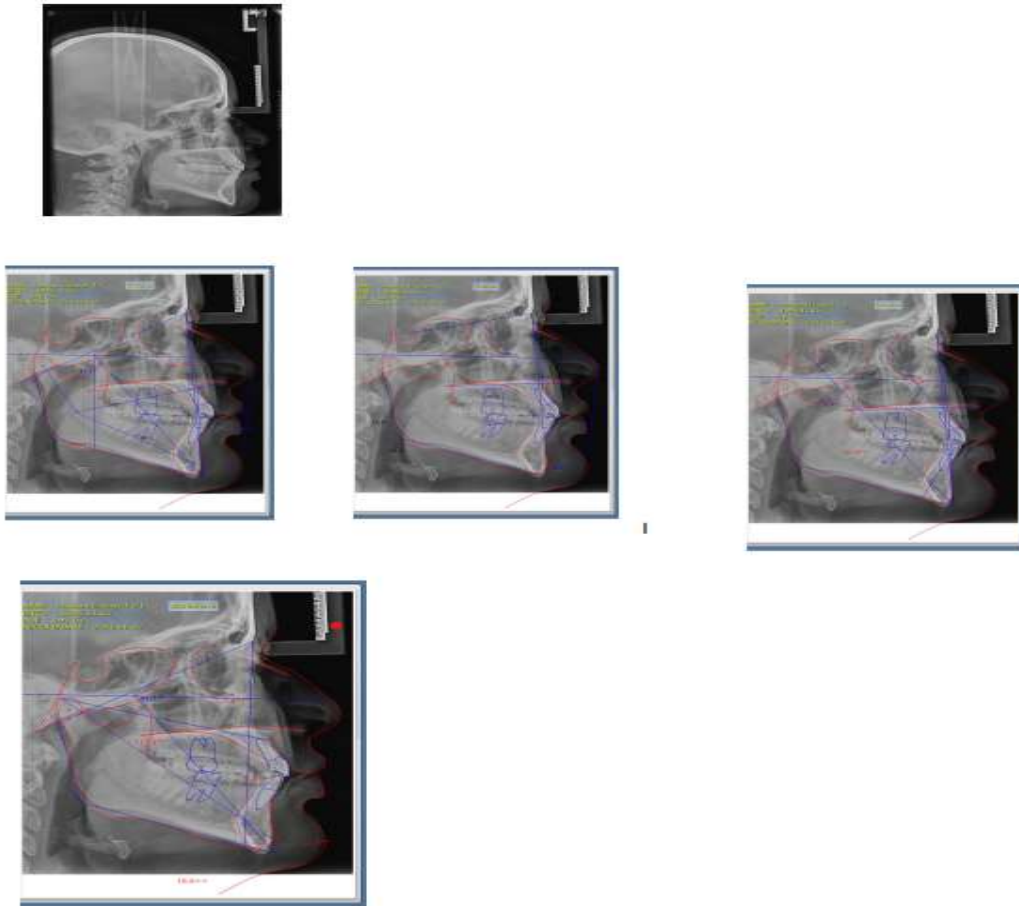

**PRE-TREATMENT CEPHALOMETRIC ANALYSIS:**

Variable	Norms	T0
SNA	86	
SNB	83	
ANB	3	
MMPA	30	
Face height ratio	69%	
SN to maxillary plane	17	
Upper incisor to maxillary plane	116	
Lower incisor to mandibular plane	93	
Interincisal angle	134	
Wits appraisal	-4mm	
Lower incisor to APO line	-1	

**TREATMENT PLAN**

<b>Appliances</b>	Using preadjusted edgewise fixed appliance Roth prescription with 0.022*0.028 slot
<b>Extractions</b>	Non extraction
<b>Special Anchorage</b>	None
<b>Additional dental treatment</b>	Composite build up to both upper lateral
<b>Retention</b>	upper and lower fixed retainer placed on lingual surface of upper and lower teeth extending from UL3 to UR3 and LL3 and LR3 with vacuum formed retainer

**TREATMENT PROGRESS**

<b>Age at start of active treatment</b>	19 years and 7 months
<b>Total active treatment</b>	1 year and 5 months
<b>End of retention</b>	Fixed retainer will be placed for the lifetime

**SECTION2. TREATMENT**

**IMAGESOFKEYSTAGES/ MECHANICSINTREATMENT**

[Insert images here – 20 Images Max]



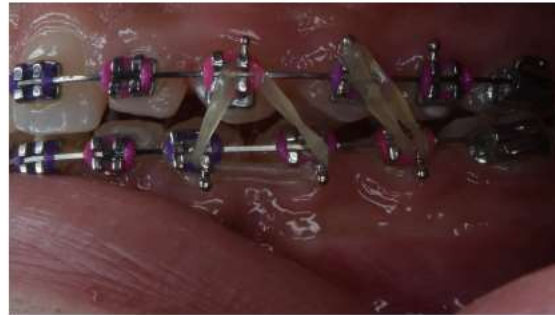

Month RCSEd 2019

### **Treatment Planning :**

- 1- Bonding upper and lower arch with fixed ore adjusted edgewise appliance slot 0.022\*0.028 slot Roth prescription.
- 2 - Placing wire 16 Niti upper and lower.
- 3- Expose UL3 by laser to place the bracket on it.

### **After 3 months :**

- 1- Reaching to the Main working arch wire 19\*25 Ss and place buttons on the palatal side of the teeth UL4 and UL5 to allow place cross elastics to correct unilateral cross bite.
- 2- Locating lower arch and placing crimpable hooks distal to lateral both side and closing the space and adjust midline shoft during closing the spacing.

### **After 6 months :**

Patient came with over correction of unilateral cross bite.

Class 1 molar and canine bilaterally.

No spaces lower and no midline shift.

Now : it's time to refer to the esthetic dentist to build the peg shape lateral and micro Donita one with composite

**After 3 months**

Debonding of upper and lower arch after placing the fixed lingual retainer upper from Canine to canine and lower from lateral to lateral and impression from vaccum formed retainer.

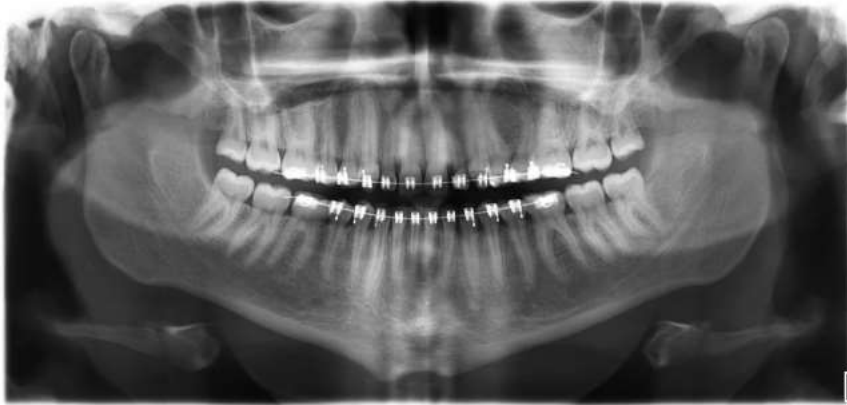



**POST-TREATMENT PHOTOGRAPHS:**

(Extra-Oral and Intra-Oral- Max 8 images)



S



**POST-TREATMENTPHOTOGRAPHS:**

(Retainers)(Max 3 images)

